

Dear Friends of The Arc,

After several years of refining and solidifying our agency's infrastructure and services, The Arc of Delaware is settling in to a very productive and progressive rhythm of vision, planning, service and mission.

Our commitment to vision and planning was evident in our recent Strategic Planning for 2019-2021. This plan was developed by our Board and staff in late 2018 and will replace our very successful 2016-2018 Strategic Plan. It includes evolving goals and objectives to improve and expand each of our agency's core services over the next few years.

One of our objectives is to expand The Arc's services and presence in Sussex County, where we already have an existing housing program (i.e. 15 homes). With leadership from our Mid Del Committee, we are providing (four dances in 2018) and planning more social and recreational activities in this important region. We are also actively exploring expanding our employment, advocacy and other services in Sussex County. Please help us as we work towards putting together a group of committed volunteers to support these crucial efforts to expand our mission.

The Arc continues to be very proud of the outstanding work of our Social and Recreation Committees in Kent and New Castle counties. We partner with a number of volunteers and vendors on dances and activities which often draw over 300 persons per event. These free events are highly anticipated and greatly enjoyed by all.

Our Supported Employment Program continues to provide over 150 persons with competitive wages and meaningful work of choice in our communities in both New Castle and Kent counties. The Arc is also continuing to explore opportunities to provide other much needed, integrated services based in our communities.

Our Public Policy Committee has improved our advocacy efforts both nationally and in the state of Delaware. We are particularly honored to have played a key role in supporting the Michael McNesby Act in Delaware in 2018. These efforts contributed to a significant increase in provider funding in FY 2019. With everyone's continuing legislative advocacy, these critical increases need to continue in each of the next few years, until providers are receiving the full funding that DDDS's market based studies show they need and Direct Support Professionals are receiving a living wage.

The Arc's housing program continues to meet the needs of the approximately 320 persons who have chosen to live in our homes. In 2018 we completed 27 capital improvement projects within our housing portfolio. In addition, we received over \$135,000 in grants for projects to be completed in 2019. With strong support from our accounting and housing personnel, we have made tremendous progress towards achieving full funding for our previously underfunded HUD housing programs. We are also actively continuing our efforts to update our housing partnership terms with DDDS.

With strong support from our Personnel Committee, The Arc also recently expanded, updated and shared both our "Employee Handbook" and our comprehensive "Policy and Procedure Manual" with all of our staff.

The Arc of Delaware wishes to express our sincere thanks to our members, our board, our staff and our many community partners for your essential support of our mission and the persons we serve. We continue to be convinced that Delaware has unique and promising opportunities for collaborative service system planning, refinement and growth. Together we can continue to improve the lives and community opportunities of persons with I/DD and their families.



Terry Olson
Executive Director



2018 FINANCIAL SUMMARY

INCOME

Rental Income	\$2,502,898 -79%
Management Fee Income	\$271,417 -9%
Contributions & Grants	\$264,831 -8%
Special Events (net)	\$44,746 -2%
Other Sources	\$63,417 -2%
United Way	\$14,737 -<1%
Membership Dues	\$5,068 -<1%
TOTAL	\$3,167,113

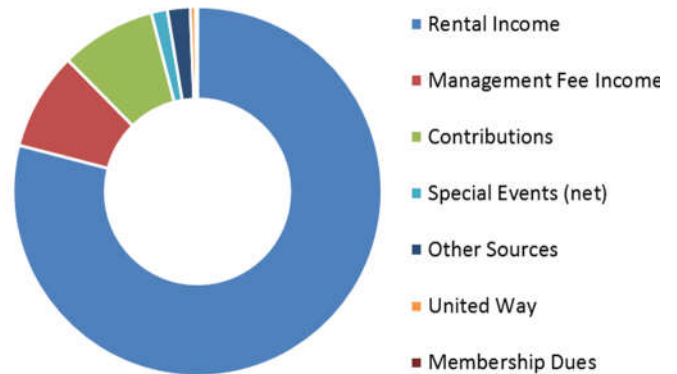

EXPENSES

Program Services	\$3,295,346 -96%
Management & General	\$140,371 -4%
Fundraising	\$5,081 -<1%
TOTAL	\$3,440,799

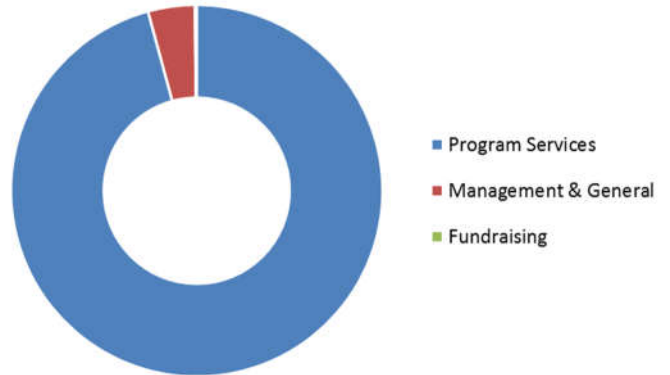

* This Financial Summary is subject to audit

BOARD OF DIRECTORS

Tom Battle, President
 Donald N. Isken, Esq., Vice-President
 Bill Seufert, Vice-President
 Louann Vari, Esq., Secretary
 Michael A. Simpson, Treasurer
 Ruth W. Banta
 Teesie Bonk
 Edarkis Branch
 Rick Bryson
 Earle Dempsey
 Nancy Dietz
 Gary Heckert
 Douglas E. Johnston
 Merry K. Jones
 Elizabeth Nolan
 Elizabeth O'Neill
 Stacie Roberts
 Stan Trier
 Deborah D. Wicks

2018 GRANT PROVIDERS

Allstate Foundation
 Bank of America
 DFRC
 New Castle County, Delaware
 Palmer Home Foundation
 State of Delaware
 Sussex County, Delaware
 TD Charitable Foundation
 United Way of Delaware
 Welfare Foundation

2018 INDIVIDUAL DONORS

We thank these generous individuals for supporting our mission throughout the year.

Marie-Ann & Vartan Aghazadian
Diane Saienni Albanese
Donald Alenski
Rosemary Allen
Ray Allen, Jr.
John Angelis
Sandra Arnell
James Bachman
Ruth & Brooks Banta
David Barlow
Jeannie Barry
Richard Basilio
Coates Bateman
Glennys & Tom Battle
Janet Beach
Renee Bennett
Donald Bergner
Earol Bert
Carolyn Betley
Brenda Biddle
Ann & Keith Binnersley
Sharon & Orman Boyd
Steven Brennan
Mary & Vincent Brocato
Timothy Brooks
David Brown
Faythe Brown
Carolyn Bryant
Harry Bundren
Betty Burk
Nan Butterworth
Victoria & John Cairns
Pamela & Kenneth Cannon
Jan Capano
Ron Carbine
Jacqueline Carey
Christopher Carlson
Brenda Carmean
Thomas Carper
Kathie Cherry
Andrew Chevannes
Martha Chieffo
Lisa Chieffo
Cynthia Christiansen
James Clarke
Kathy Colon
John Colven
Diana & Richard Comly
Evelyn & Daniel Conlon
Kevin Cook
Linda Cox
Nancy Crowder
Gloria Cruciano
Edmund Cruciano
Michele Cummings
Elizabeth Cusack
Pete Dakunchak
Jeffrey Davis
Helen & Charles Davis
Douglas Deeter
Peggy Del Fabbro
Louis Dempsey
Janet DePrima
Anthony DeSanctis
Marcy & John Desmond
Glenna Dewey
Nancy Dietz
Janet Dimondi
Megan Donahue
Ed Dorn
Ellen Dotts
Barbara Dowd
Harry Downer
Ford Downes
Les Dukart
Robert Duncan
Jean Durling
Sandra Dzialo
Harold Eastwick
David Edmondson
Lisa Elias
Robert Eliason
Barbara & Robert Elliott
Michele Ellis
Francis Eluwa
Gregory English
Monica Enrique
Gerald Estes
Mary Ann & David Evans
Tammy Fenimore
Elaine & Leonard Fischer
Kimberly Fisher
John Flood
Nancy & Eric Frankl
Janet Freund
Florence Frost
Janet Furr
Carole & Fred Gallagher
Efser & Charles Garrison
Louis Gatti
Edward Gazze
Ruth Gibney
Kimberly Glandeb
Dora Gleeson
Linda & Ronald Gomes
Jennifer & Israel Gonzalez
Molly Gonzalez
Susan & Joseph Hajec
Harvey Hardy
Nancy Harlan
Elizabeth Harris
Nancy Hartnett
Caroline Headley
Gary Heckert
Robert Hennessy
Karil Henry
Louann Vari & John Hindman
Jean & Glenn Hitchens
Arthur Holmes
Thomas Holt
Michael Horn
Sheila & Jim Howe
Daniel Hunt
Tamara Hutchison
Edward Hynes
Lawrence Isaacs
Donald Isken
William Jack
Rosalee & Norman Jackson
Barbara James
Randall Jenkins
Clay Jester
Junita Jobst
Pamela Johnson
Joanne & Douglas Johnston
Merry Jones
Willa & Clemon Jordan
Michelle & Paul Kaufmann
James Kearns, Jr.
Jill Kennedy
Carol Kenton
Lucinda Kitching
Steven Knox
Kathy Kucek
Joyce Kucek
William Lafranchi
Ashlie Lake
Douglass Lambert
Albert Lambertson
Elanor Laws
Joseph Lichota
Mei-Fong Lin
Margaret & George Locke
Bruce Lonergan
Louis Longo, DDS
Ronald Love
Rhonda & Paul Lukoff
Gabrielle Lukoff
Jayne Maas
Joseph Mace
Jeanmarie & Robert MacKenzie
Carol Mallison
Carolyn Malmberg
Susan Mammele
Edward Mark
Irene Marsh
Michael Martin
Joseph Martinko
Charles Matthews
Joseph McCaffrey
Billy McCulley
Gertrude McDonald
Mary Jane McGinnis
Betty & Tom McGrady
Yvonne McLaughlin
Elizabeth McLaughlin
Charles McNamara
Marie McNulty
Sherry Medek
Sandra Mekonis
Thomas Mercer
Geri Money
Mary Mooney
J. B. Moore
Mae Moore
William Mosley
Terry Mueller
Tracy Mulveny
William Murray
Christopher Nacrelli, DMD
John Newman
Mary Ann Nolan
Bob Norris
Theo O'Brien
Elizabeth O'Connor
Ken Odom
Patricia & Michael Ogden
Kira Olesky
Terry Olson
Liz & Brendan O'Neill
Jeff Orendorf
James Oxford
Jennie Pajeroski
John Pappas
Beth Parker
Lena Paskey
Michael Pasquale
Marian & John Passero
Gerald Pepper
Chris, Manny & Brian Perry
Felipa Petrosky
Leslie Pitts, II
Doris Pugh
Lisa Pusey
Patricia & Richard Quinn
Elaine Raign
Christopher Raphael
Trudy Reichelt
Robert Reiser
Robert Ridgeway, III
Bernadette Robinson
Richard Robleto
Cassie Rogers
Elaine Rosenberg
Alice Roth
Jorge Rueda
Susan Eaton-Ryan & Ed Ryan
B. Sallee
Joy Salyer
Stephen Scarfo
Peggy Schlezes
Ronna Schweers
Robin & Al Schweizer
William Seufert
Gail Shafer
Linda & Allen Shanholtz
Roy Shenk
Beth Silver-Cummons
Patti & Michael Simpson

INDIVIDUAL DONORS Cont.

Gwendolyn Simpson
Becky Smock
Audrey & Robert Spengler
Frank Spinelli
Mary Maas Stemler
Mary Steppi
Mary Ann Stevens
Neil Stevenson
Bessie Sudler
Mary Sutton
Mary Tanner
Elizabeth Thomas
Mary Thurman
Jeffrey Timm
Kevin Timm
Mary Tisinger
Ellen & Stan Trier
June Turansky
Faye Unger
John Van Gorp
Patricia Villani
Sandra Voss
Nancy Wagner
Jerome Watson
Earl Wesselman
Michael Whelan
Jan Whetzel
Frank Whittington
Deborah Wicks
Eloise Wilding
Harry Willis
Brenda & Charles Wilson
Doris Wilt
Michael Windsor
Diana Woodward
Faye & William Yonker
Judy Zingaro
Judy & Howard Zucker

BUSINESS DONORS

ABCO Refrigeration Supply Corp.
Above & Beyond the Call, LLC
Acer Associates, LLC
Acme, Limestone Road
Affordable Asphalt
Alice Warner Foundation
Amazon Smile Foundation
Auxiliary of Stockley Center
Avenue United Methodist Women
B. Brittinghams, LLC
Bayhealth Medical Center
BHI
Boulden Bros. Propane Gas
Budget Rooter, Inc.
Camden-Wyoming Market, LLC
Chesapeake Utilities Corp.
Chimes
Cochran Oil Co.
Concrete Advantage
D. Webb Properties, LLC
Delaware Business Systems, Inc.
Delaware Electric Cooperative
DeSanctis Insurance Agency
Diversified CPC International
Edgewell Personal Care
Floors for You
Forever Green Lawn Service
Four C's Painting
Frank's Wine
Frederick Enterprises, Inc.
George H. Burns, Inc.
Grotto Pizza
Henlopen Appliance Service
Homes by P.J. Bale
Hyett Refrigeration
Intellitec Solutions, Inc.
JBT Enterprises, LLC
Jonathan's Landing

Joseph F. Bacon Fund
JP Morgan Chase & Co.
Kristin Parsons Interiors
L & H Bros. Landscaping, Inc.
Lighthouse Plumbing
LRK Dental, Lynch, Rodriguez
& Keller, P.A.
M. Davis & Sons
Matthews-Bryson Funeral
Home, Inc.
Meier Supply Company, Inc.
MicroCare Corp.
Mobac, Inc.
Morris, Nichols, Arsht &
Tunnell, LLP
Mutual of America
Network for Good
Newark Chrysler Jeep Dodge
Nuclear Electric Ins., Ltd.
P. Scott Wilson, Attorney At Law
Quality Contractor Services
Quality Security
Ranco Construction
Red EFT Painting
Redner's Market
Santora CPA Group
Sawyers Construction
Target Corporation
Torbert Funeral Chapel, Inc.
Truist
W.J.A. Enterprises, Inc.
Wescott Unlimited
Wesley United Methodist Church
Westside Car Wash
William J. Heydt, Inc.
WSFS Bank

Mission: The Arc of Delaware promotes and protects the human rights of people with intellectual and developmental disabilities, and actively supports full inclusion and participation in the community through advocacy and services to individuals and their families.

Achieve with us. Join! Volunteer! Donate!

For more information: thearcofdelaware.org

The Arc of Delaware
2 South Augustine Street
Suite B
Wilmington, DE 19804
(302) 996-9400 or
(844) 344-6524 toll-free

